

Violin I

Annunciation I

Raffaello

Omar Daniel

Allegro $\text{♩} = 68$
con sord.

f **sfz** **sfz** **f**

8 **subito p** **f** **sfz**

13 **sfz** **sfz** **subito pp** **A**

19 **p**

27

32 **pp** **B**

36

42

46 **2**

Violin I

51 C

57

61

65 D

71 2

79 2

84 senza sord.
2'33"

Annunciation II

da Vinci

Maestoso ♩=60
4

A *gliss.* **B** **Moderato** ♩=120

pp *sfz*

12

pizz. *sfz* *sfz*

17

2 *sfz* *sfz* *sfz*

22

2

C **Tempo Primo** ♩=60
arco

fff 3/4

26

3/4 4/4

27 **Moderato** ♩=120

4/4 5/4 6/4 4/4

Tempo Primo ♩=60

31 **D**

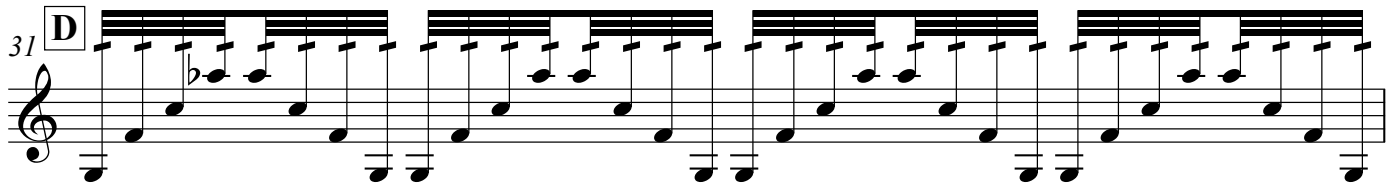

32

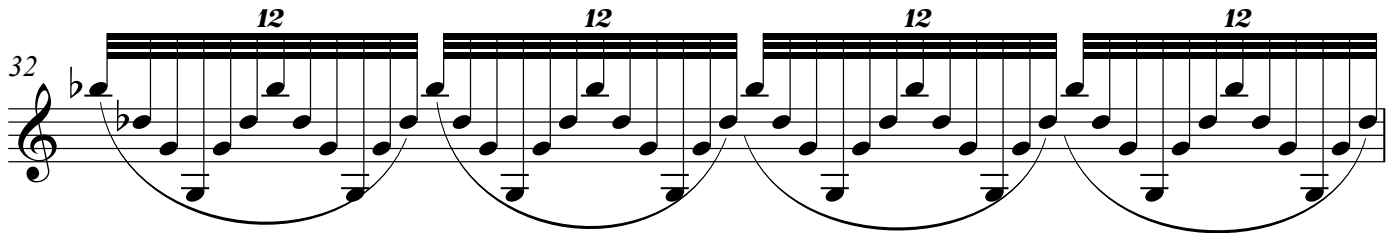

33

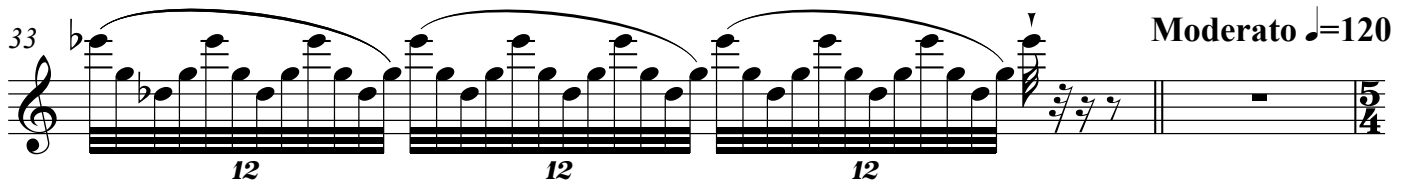

35

E Tempo Primo ♩=60

39

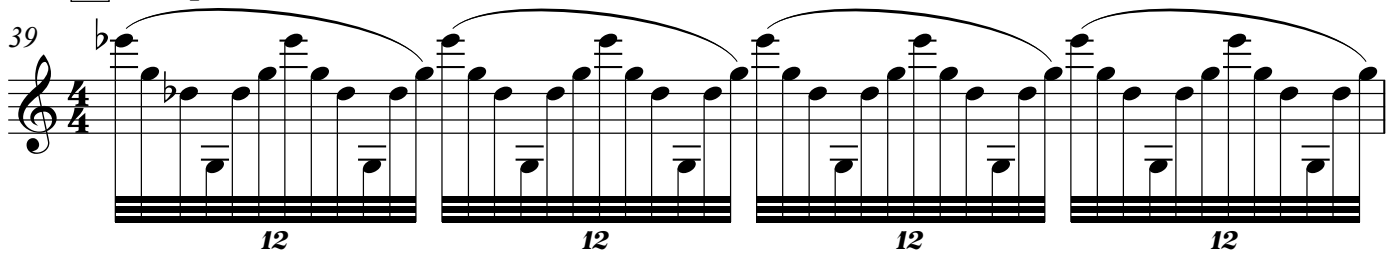

40

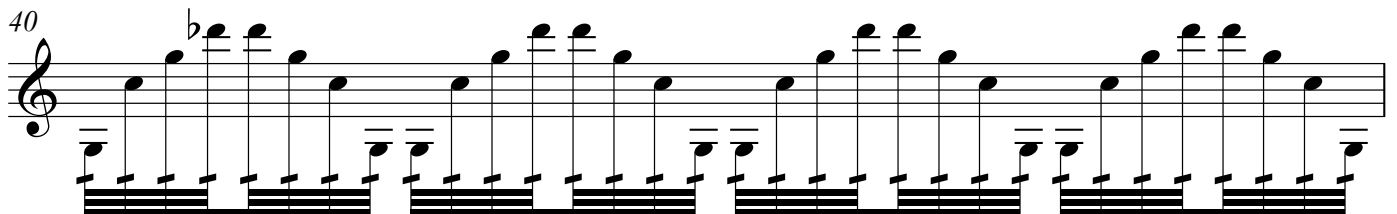

Violin I

41

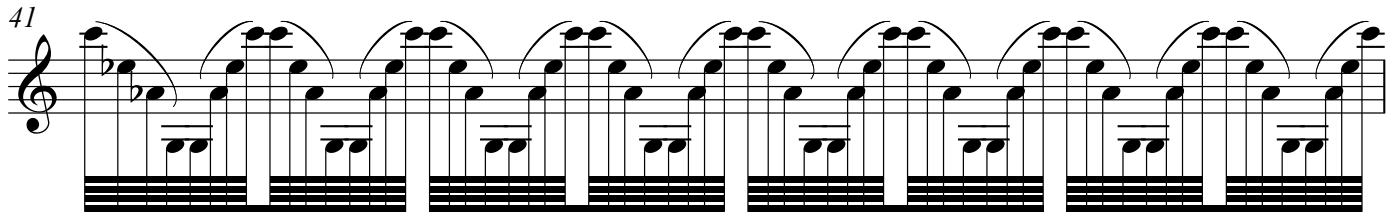

42

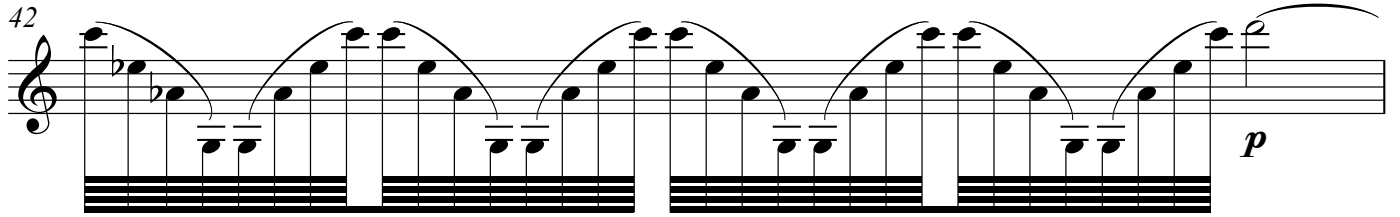

43

45

48

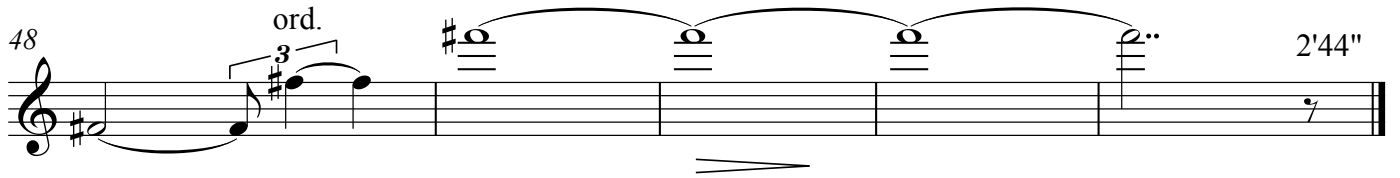

6
Violin I

Annunciation III

Moderato $\text{♩} = 84$

Fra Angelico

pppp *pp*

4 **A**

7 *p*

10

12

15 **B** *pp* *cresc.*

17

19

21 **C** *f*

Violin I

24

27

29

32

D

2

mp *cresc.* *f* *mp*

36

f *mp*

38

molto f *mp*

E
Meno mosso ♩=72

40

ff

44

2'23"

pp

Annunciation IV

Botticelli

Maestoso ♩=60

4 *mf* **A**

8 *fp* *fp*

14 *fp* *fp*

18 *fp*

21 **B** *fp* *sfz⁵p* *sfz⁵p*

25 *sfz⁵p* *sfz⁵p* *p* *sfz⁵p* *sfz⁵p* *sfz⁵p* *sfz⁵p*

30 **C** *ff* *fff*

36 *p* 2'18"

Annunciation V

Andante $\text{♩} = 64$

ff

10 **A**

ff

16

pp sul tasto

21 **B**

ord. *ff*

26

p

29 **C**

mf

33 2'15"

Annunciation VI

Fra Lippi

Maestoso $\text{♩} = 52$

ffff

7

15

A

f

19

B

pp p ppp

22

p ppp

24

C

f fp

Violin II

Annunciation I

Raffaello

Omar Daniel

Allegro $\text{♩} = 68$

A con sord.

17

sfz *f*

19

sfz *sfz* *f* *subito p* *f*

27

sfz *sfz*

31

sfz *subito pp*

36

p

43

sfz

47

sfz

51

sfz

C

Violin II

57

61

65

73

79

84

Annunciation II

da Vinci

A

Maestoso ♩=60
8

ppp

B

Moderato ♩=120

f

12 *pizz.*

p

17

C Tempo Primo ♩=60

22 arco

fff

26

27 Moderato ♩=120

Violin II

31 **D** **Tempo Primo** ♩=60

32

33 **Moderato** ♩=120

36

39 **E** **Tempo Primo** ♩=60

40

41

42

45 *pp* *sul pont.*

50 *ppp*

52

6
Violin II

Annunciation III

Moderato ♩=84

Fra Angelico

1 *pppp* *pp*

3

5 **A**

7 *p*

9

11

12

14 **B** *pp* *cresc.*

17

19

Violin II

21 C

f

24

27

29

32 D

f *mp* *cresc.* *f* *mp*

36

f *mp* *f* *mp*

38

40 E **Meno mosso** $\text{♩} = 72$
3

ff

44

pp

Annunciation IV

Botticelli

Maestoso $\text{♩} = 60$

A

4

ff

8

fp

fp

13

fp

17

fp

fp

21

B

fp

sfz p *sfz p* *sfz p* *sfz p*

25

sfz p *sfz p* *sfz p* *sfz p* *sfz p* *sfz p*

27

sfz p *sfz p* *sfz p* *sfz p* *sfz p* *sfz p* *sfz p* *sfz p* *sfz p*

30

C

2

ff

fff

36

p *p*

Andante $\text{♩} = 64$

ff

10 **A**

ff

16

pp

sul tasto

22 **B**

ff

ord.

p

ff

p

29 **C**

mf

33

Annunciation VI

Fra Lippi

Maestoso $\text{♩} = 52$

7

fff

7

15

ppp

A B

22

ppp

C

Viola

Annunciation I

Raffaello

Omar Daniel

Allegro $\text{♩} = 68$

17 **A**

19 **B** con sord. *f*

36 *sfz* *f subito p*

43 *f* *sfz* *sfz*

51 **C** *subito pp* *p* *simile*

58

65 **D**

71 **2**

79

84 *senza sord.*

2
Viola

Annunciation II

da Vinci

Maestoso ♩=60
4

A *f* **B** **Moderato** ♩=120

8 *gliss.* *gliss.* *ff* *sfz*

12 *tr* *p* *niente*

17 *gliss.* *f* *ff* *p* *gliss.*

22 *pizz.*

C **Tempo Primo** ♩=60
arco

25 *fff* 12 12 12 **Moderato** ♩=120
pizz.

26 12 12 *f*

28

31 **D** Tempo Primo ♩=60

Moderato ♩=120

34 pizz.

37

E Tempo Primo ♩=60

arco

40

41 *12* *12* *12* *12*

42 *12* *12* **F**

45 *f* *mp* sul pont. *pp* ord. *f* *mp*

49 *f* *mp*

4
Viola

Annunciation III

Fra Angelico

Moderato ♩=84

1

pppp pp

3

5

A

7

9

12

15

B

pp cresc.

17

19

Viola

21 [C]

24

27

29

30

32

35

38

44

Annunciation IV

Botticelli

Maestoso ♩=60

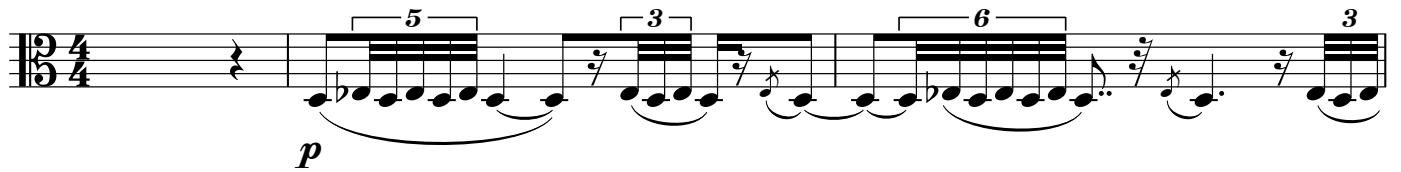
1 

4 

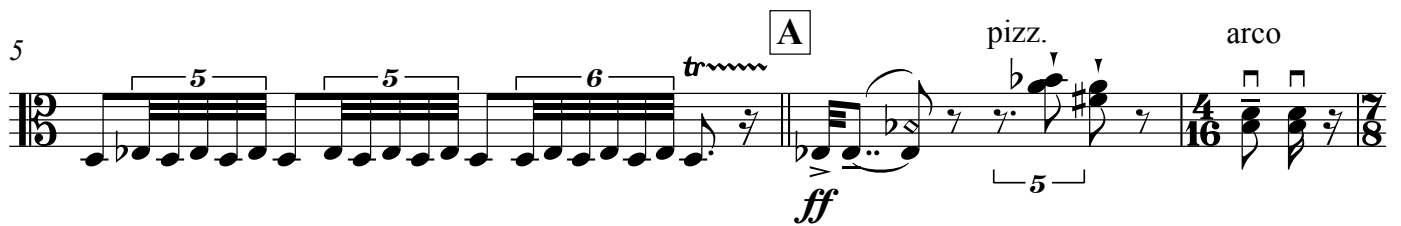
5 

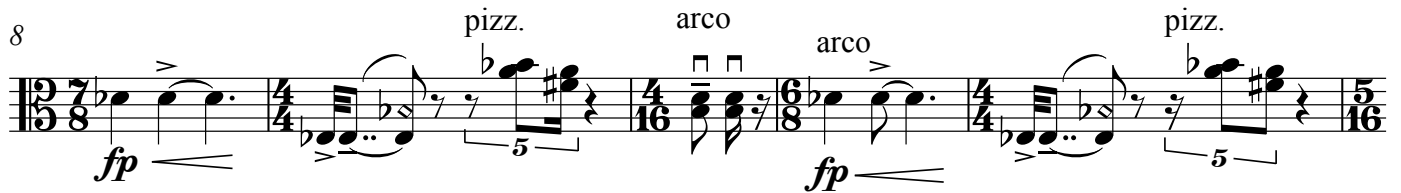
8 

13 

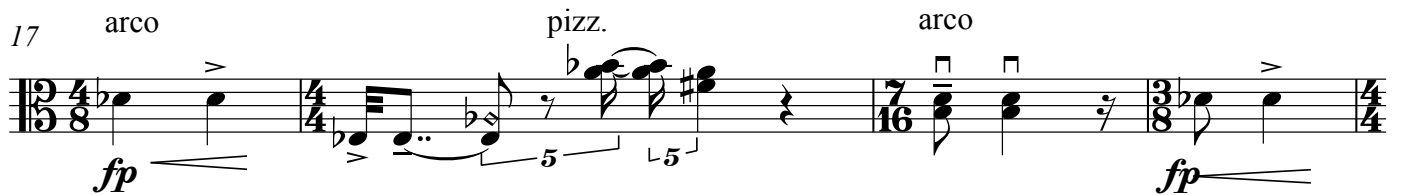
17 

21 

26 

Viola

30

33

35

36

38

39

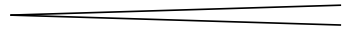

8
Viola

Annunciation V

Caravaggio

Andante ♩=64

8 **A**

16 sul tasto
3 3
pp

22 ----- ord. **B**

ff **p** **ff** **ffp**

29 **C**
mf

Annunciation VI

Fra Lippi

Maestoso ♩=52

8

16

A **B**

ppp

23

C

Violoncello

Annunciation I

Raffaello

Omar Daniel

Allegro $\text{♩} = 68$

A

17

19

B

16

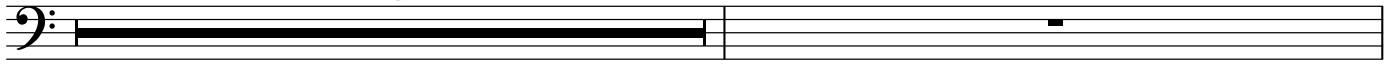

36

15

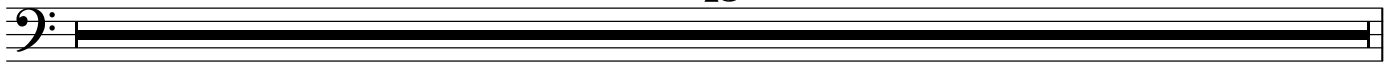

51

C

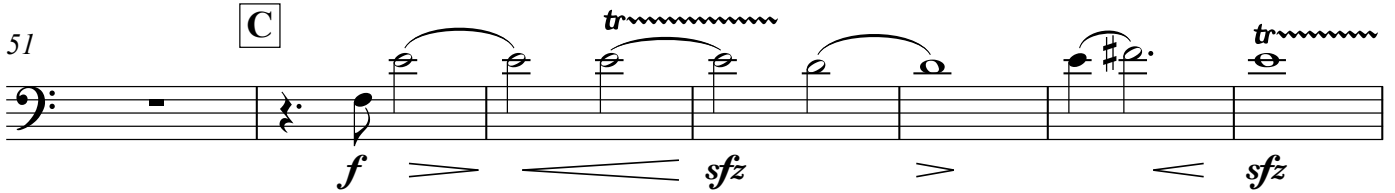

58 (tr)

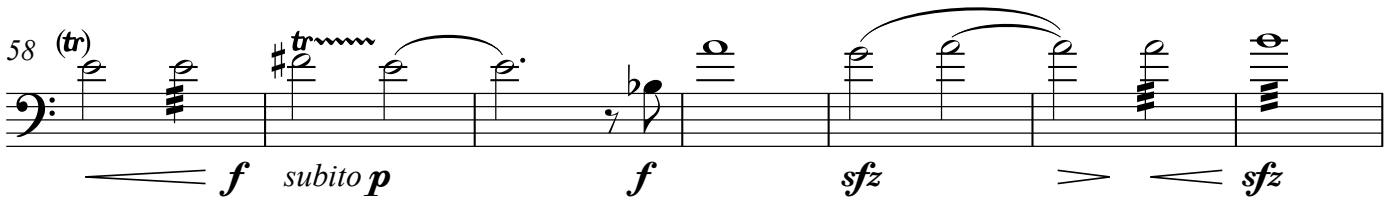

65

D

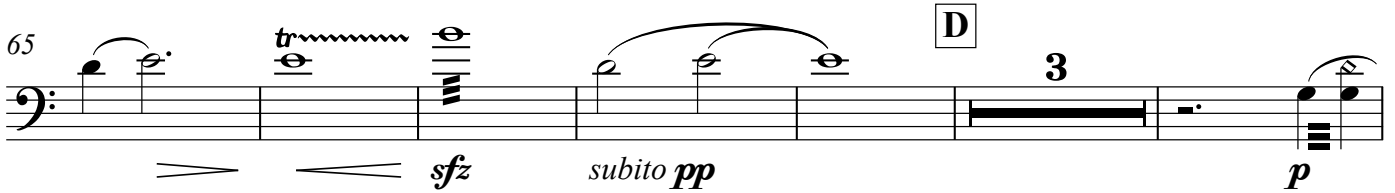

74

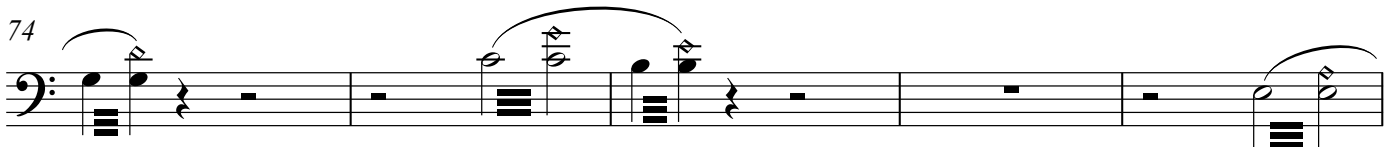

79

2
Violoncello

Annunciation II

da Vinci

Maestoso ♩=60

Moderato ♩=120

Tempo Primo ♩=60

Moderato ♩=120
pizz.

Violoncello

Tempo Primo ♩=60

31 **D** *12* *12* *12* *12*

32

Moderato ♩=120
pizz.

33 *f*

35

37

arco Tempo Primo ♩=60

39 **E**

40

41

42

45

48

Annunciation III

Fra Angelico

Moderato ♩=84

pppp *pp*

3

5 A

7

p

9

11

12

13 B

pp

16

cresc.

Violoncello

17

19

21

C

f

24

27

29

30

32

34

D

38

ff **Meno mosso** ♩=72

44

Annunciation IV

Botticelli

Maestoso ♩=60

A

4

pizz.

arco

8

pizz.

arco

pizz.

fp

fp

13

arco

pizz. 5

arco

fp

17

pizz.

arco

fp

fp

21

pizz.

arco

B

fp

sfz p

sfz p

25

sfz p

p

sfz p

p

sfz p

p

sfz p

p

sfz

28

p

sfz

p

sfz

p

sfz

p

sfz

Violoncello

30

33

35

36

38

39

Annunciation V

Caravaggio

Andante ♩=64

8

16

22

29

pp

A

sul tasto

pp

ord.

B

ff *p* *ff* *ffp*

C

mf

Annunciation VI

Fra Lippi

Maestoso $\text{♩} = 52$

8 *fff*

16 **A** **B**

23 *ppp* **C**