

violin

# Piano Quartet no. 1

*killud (fragments)*

*Oli enne nel'ä neittä... (one upon a time there were four maidens)*

I

*for Ensemble Made In Canada*

Omar Daniel

Moderato ♩=192

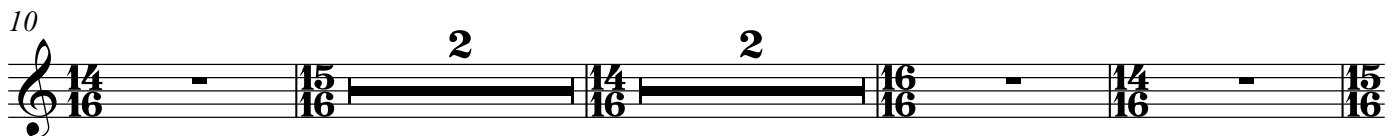
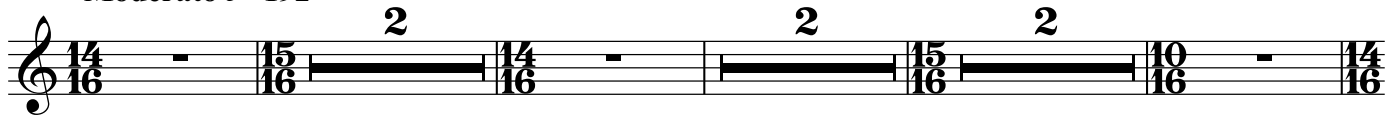

22 **A** Allegro ♩=132

pizz.  
sfz sfz

24

sfz sfz sfz sfz sfz

27 **B** arco

all trills are semitone

p f p

29

f p

31

f p

36 **C**

p f p f p

39

f

41

p f pizz. f

44

p

48 **D** *leggiero*  
arco

51 *pp*

54

60 **E** *pesante*

*pp*

64

68

72

76 **F**

79

81

84

87

90

93

95

97

*accel.* ..... ♩=264

101 **H** Tempo primo ♩=132

103

*tr* *tr* *tr*

# II

Allegro ♩=112

5  
*mp*

3

5

7

9

**A**

*f*

13

*p*

15

18

20

accel. . . . .

22

**B** Più mosso ♩=132

*p*

*f* V.S.

Violin

6

28 *f*

34 *mf*

37

42

46 *f > p* *f > f > p* *f > p* *f > p* *f > p*

52 *f > f > p* *f > p* *f > p* *cresc.*

58 *f* *rit.* *ff*

61 **D** Tempo primo ♩=112

64

67

72 **E**

77

81 **F**

85

89 **G**

92

94

96

98

### III

Lento non troppo ♩=60  
*non vibr.* *ord.*

*pp*

5 **A** Moderato e improvvisando ♩=76

*pp*

10 **B**

*ppp*

17 **C** Lento ♩=42

*pp*

21

*p*

24 **D** Più mosso ♩=60  
*pizz.*

*sfz*

25 **3** arco Moderato ♩=76  
*accel.* . . . . . ♩=126

*arco*

47

51

51 **F**

55

59

63

63 **G**

69

73

78

78 *pizz.*

81

85

85 **H** arco

89

89 *feroce*

93

97

101

I

105

110

J

114

120

non legato

ff

125

K

131

p

136

# V

**Andante** ♩=96  
*quasi improvvisando, ma intenso*

*ff* *ff* *mp* *accel.*

5 **A** **Lento** ♩=56

*ff* *pp*

9 **B** **Pesante**

*mp* *pp* *mp*

15

*mp* *pp*

22 **C**

*fff*

29 **D**

*ppp*

Viola

# Piano Quartet no. 1

*killud (fragments)*

*Oli enne nel'lä neittä... (one upon a time there were four maidens)*

I

*for Ensemble Made In Canada*

Omar Daniel

Moderato ♩=192

2 2 2

10

2 2

17

2

22 **A** Allegro ♩=132

Viola

60 **E**  
*pesante*  
*pp*

64

68

72

76 **F**  
*f*

79

82

84

Viola

4

86

88

G

92

95

97

accel..

♩=264

101

H

Tempo primo ♩=132

103

# II

Allegro ♩=112

1 *mp*

4

7

10 **A**

13

15

17

20 *accel.*

23 **B** Più mosso ♩=132

6

Viola

6

30

33

37

41

45

47

53

58

61

65

70 **E**

*p*

76

81 **F**

85

89 **G**

91

93

95

98

### III

Lento non troppo ♩=60

Moderato e improvvisando ♩=76

2

*espress.* *p* *pp* *f* 3 3

7

*f* 5 *f* *p* *pp* 7:8

10 **B**

*p* *f*

15

*pp* 7 7

18 **C** Lento ♩=42

*p*

22 **D** Più mosso ♩=60

*f* *p* pizz. arco pizz. arco

26

*p* *f* *p* *f*

Moderato ♩=76

♩=126

29 *accel.* - - - - -

# IV

Andante  $\text{♩} = 63$   
2

8 **A** *pp* *ff*

12 **B** Allegretto  $\text{♩} = 156$

17 *pp*

21 *pp*

29 **C** *f*

43 **D** **E**

48

52 **F** *rustico*

56

60

64 **G** *pizz.*

69

73

78

82

85 **H** *arco*

Viola

89 *feroce*

93

97

101 **I**

105

110 **J**

114

118 *non legato*

124 **K**

129

135

# V

Andante ♩=96 *accel.* - - - - -

*mp* *ff*

6 **A** Lento ♩=56

*pp* *mp*

10 **B** Pesante

*pp* *mp*

19 **C**

*pp* *fff*

28 **D**

*ppp*

# Piano Quartet no. 1

killud (fragments)

*Oli enne nell'ä neittä... (one upon a time there were four maidens)*

for Ensemble Made In Canada

**Moderato** ♩=192

*rubato-- improvisando (scintillare)*

I

Omar Daniel

13/16 14/16 15/16 16/16 13/16 14/16 15/16 16/16 13/16 14/16 15/16 16/16 13/16 14/16 15/16 16/16 13/16 14/16 15/16 16/16

*p* *mp*

3 7 9:7 3 7:4 7 3 7 10 11 3 7

18  $\text{♩}$

14/16 15/16

10 9

20

15/16 7/8 6/4

7 7 7

Allegro  $\text{♩} = 132$

22 **A**  $\text{♩}$

pizz. *sfz sfz* *sfz sfz*

25

*sfz sfz* *sfz*

Violoncello

4

27 **B**

33

36 **C**

44

48 **D**

52

58

63

67

71

75 **F**  

78  

81  

84  

87 **G**  

91  

94  

96  

99 **H** Tempo primo ♩=132  

103  

# II

Allegro ♩=112

mp

5 *simile*

9

13

17

21

27

30

35

40

44

5 5

47 **C** pizz. **4**

*f* *sfz* *sfz*

54

*sfz* *sfz* *sfz* *sfz* *sfz* *sfz*

58 arco rit.

*ff* 5 5 5 5

61 **D** Tempo primo ♩=112

5 5

65

5

71 **E**

*p*

76

81 **F**

*f*

85

4/4

Violoncello

### III

Lento non troppo ♩=60  
*non vibr.*

5 **A** Moderato e improvvisando ♩=76

17 **C** Lento ♩=42

22 **D** Più mosso ♩=60

pizz. arco pizz. arco

Moderato ♩=76  
accel. . . . . ♩=126

102 **I**

*f*

106

*f*

110 **J**

*ff*

114

118

*non legato*

*ff*

124

**K**

129

*p*

135

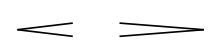

V

Andante ♩=96

mp < ff > mp ff

6 **A** Lento ♩=56

pp mp

10 **B** Pesante

pp mp

19 **C**

fff

28 **D**

ppp