

Flute

Omar Daniel

Preludes

Flute

I

Omar Daniel

Allegro Barbaro ♩=124

5

8

15

27

4
Flute

28 Più mosso ♩=136

Flute

II

Allegretto grazioso $\text{♩} = 52$

28 *p*

35 11 *p* 5

54 8 *mf*

66 5 *p*

77 5

89 6 *p*

102 (breathe ad.lib.)

111

Meno mosso $\text{♩} = 44$

119 9 *pp*

III

Allegro Barbaro ♩=108

marcato

f

3

5

7

9

11

13

rubato, ma percipito

15

17

p

27

29 **8** **Presto** ♩=144

38 *ff* **3**

40 **3**

43

45 **3** **3** **3**

47

49 **Tempo primo** ♩=108 *p* **3** **3**

51 **2**

53 **3** **3** **2**

57 **4**

IV

Andante ♩=63

ff

8

15

18

22

31

p *f*

36

ffp *ffp* *ffp*

39

ffp *ffp*

42

p

44

46

f

V

Moderato ♩=112

8

12

16

21

Meno mosso ♩=82

34

41

46

56

Flute

VI

Lento ♩=60 **2** *ossia: piccolo* *stretto* *molto f*

6 **3**

12 **2** 5 5 5 5 6

17 3 5 7

21 *flute* *fff* *fff*

26

28 **2**

31 **2** *pp* *p* *pp*

trill

Flute

VII

Andante $\text{♩} = 72$

9

Moderato $\text{♩} = 72$
accel. . . accel.

10

17

f cresc. poco a poco

23

Allegro Marcato $\text{♩} = 108$

26

Meno mosso (marcatissimo) $\text{♩} = 76$

28

32

35

38

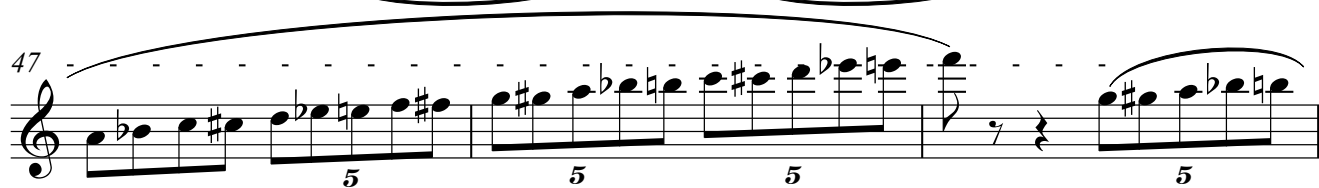
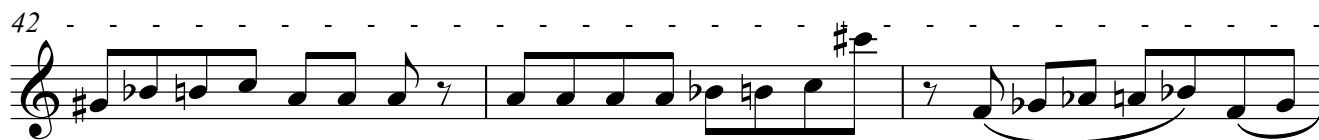

Presto ♩=136

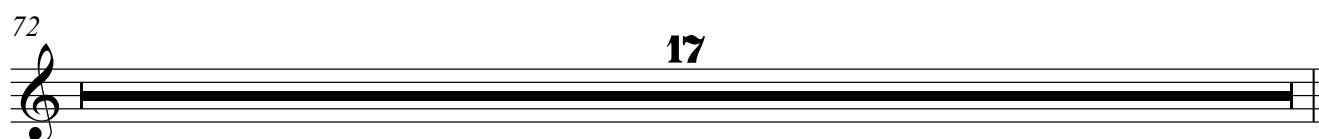
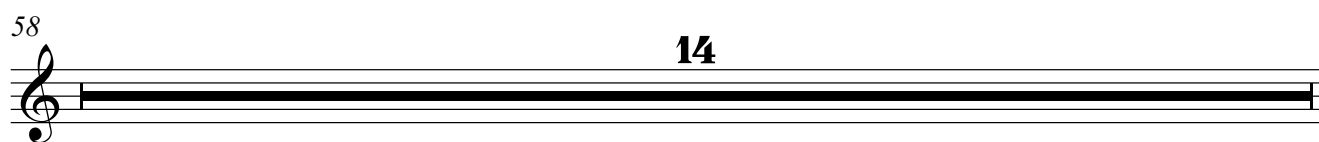
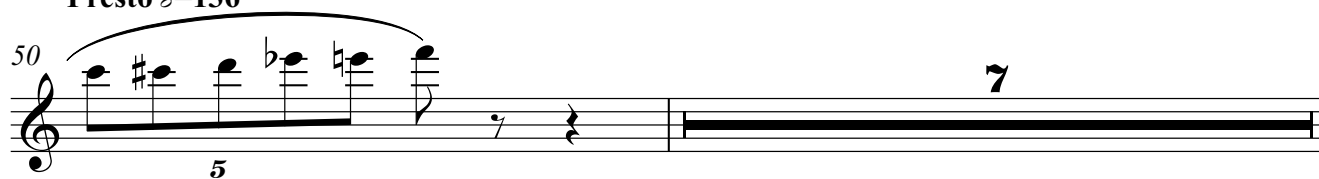

VIII

Moderato ♩=80

5 3

10 4:3 2:3 6 11

mp *pp*

18 5 10 12

25 *mp* *pp* 4 *mp* 2 *pp*

27 *mp* 4 *pp* 2 *p* *pp*

30 *mf* 2

35 7:6 5:4 *mp*

36 7:6

37 *pp* *mp*

42 5 14

Detailed description of the musical score: The score is for a flute part, marked 'Moderato' with a tempo of 80 beats per minute. It consists of ten staves of music. The first staff (measures 1-9) is in 12/8 time and features a five-measure rest followed by a three-measure rest. The second staff (measures 10-17) starts in 12/8, changes to 4:3 for measures 10-11, then 2:3 for measures 12-13, and ends with a six-measure rest in 11/8. Dynamics include *mp* and *pp*. The third staff (measures 18-24) is in 11/8 time, with a five-measure rest in 12/8 and a ten-measure rest in 10/8. The fourth staff (measures 25-26) is in 12/8 and contains melodic lines with dynamics *mp*, *pp*, and *mf*. The fifth staff (measures 27-29) continues the melodic lines with dynamics *mp*, *pp*, *p*, and *pp*. The sixth staff (measures 30-34) is in 11/8 time, with a *mf* dynamic and a two-measure rest. The seventh staff (measures 35-36) is in 12/8 time, featuring a 7:6 ratio and a 5:4 ratio. The eighth staff (measures 37-41) is in 12/8 time, with a *pp* dynamic followed by a *mp* dynamic. The ninth staff (measures 42-45) is in 13/8 time, with a five-measure rest, followed by a 14-measure rest in 14/8 time.

Clarinet in B♭

Omar Daniel

Preludes

I

Omar Daniel

Allegro Barbaro ♩=124

9/16 4/4 17/16 3/4

5

21/16 2/4 16/16 9/16

8

9/16 3/4 15/16 1/4 11/16 16/16 2

15

12

27

Clarinet in B \flat

28 *Più mosso* $\text{♩} = 136$

30 *f*

31

32

33 *cresc. poco a poco*

34

35

36 *fff*

II

Allegretto grazioso $\text{♩} = 52$
29

p

35 **3** **13**
p

54 **8**
mf

66 **6** **4**
p

81

90 **7**
p

103 (breathe ad.lib.)

112

122 **Meno mosso** $\text{♩} = 44$ **9**
pp

III

Allegro Barbaro ♩=108

13 *marcato*
ff 5

17 3 3 5

20 7 5

23 3 3 3

29 **Presto** ♩=144
8

38 *ff* 3 3

40 3 3 3

44 3 3 3

47

Clarinet in Bb

49 **Tempo primo** ♩=108

IV

Andante $\text{♩} = 63$

8

15

18

22

31

36

39

43

ff

ffz

p

ffp

ffp

3

4

5

V

Moderato $\text{♩} = 112$

8

12

16

23

29

Meno mosso $\text{♩} = 82$

34

41

46

49

56

Clarinet in B \flat

VI

Lento $\text{♩} = 60$

3

stretto

molto *f*

6

3

12

2

5 5 5 5 6

17

5 5 7

21

fff *fff*

26

28

2

31

3

ppp

Clarinet in B \flat

VII

Andante $\text{♩}=72$

9

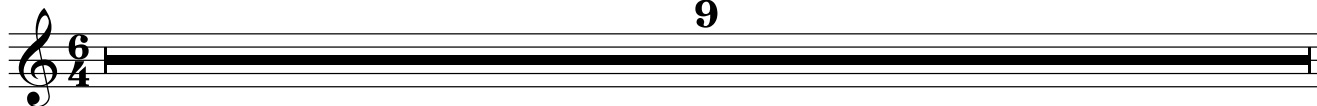

Moderato $\text{♩}=72$
accel. accel.

10

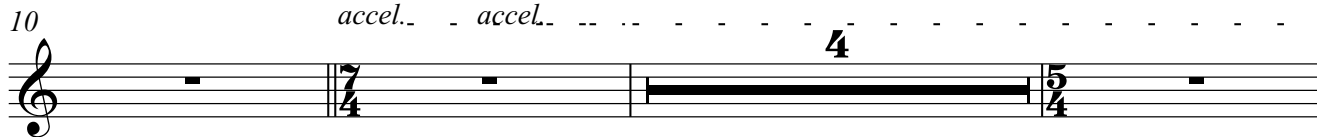

17

f cresc. poco a poco

23

Allegro Marcato $\text{♩}=108$

Meno mosso (marcatissimo) $\text{♩}=76$

27

ff

30

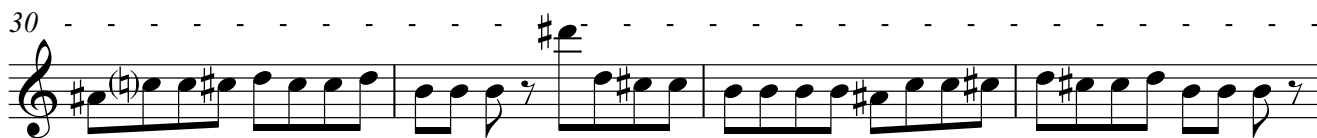

34

38

42

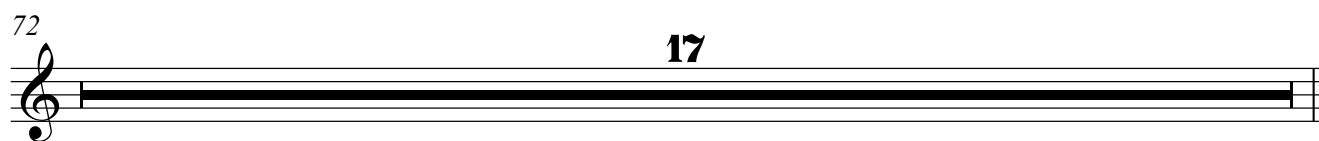
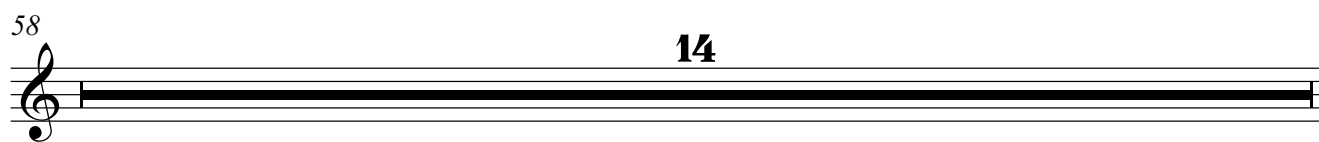
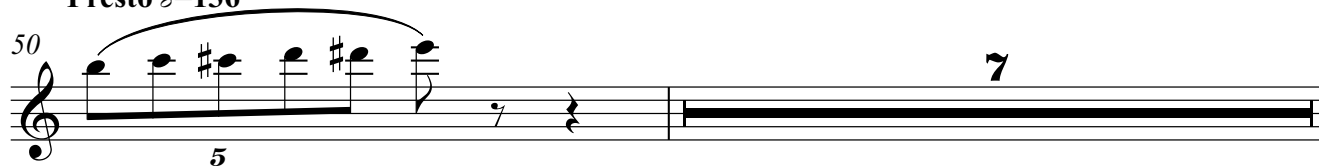
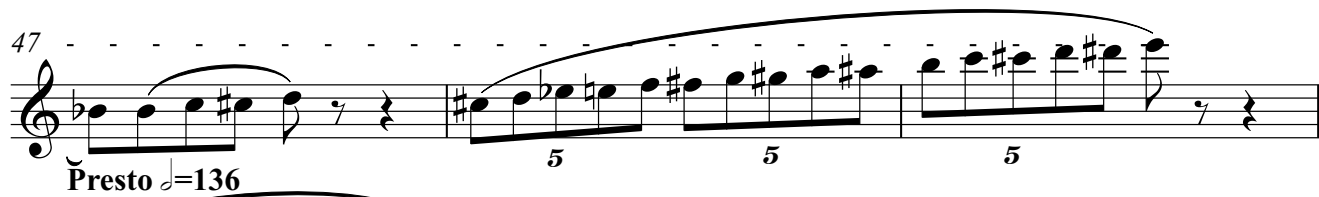

VIII

Moderato $\text{♩} = 80$

5 3

10 *mp* *pp* *mp* 5

13 3 2 3:2 *mp* *pp*

18 4 4 *f*

22 2 10 12 *mp* *pp* 2 *mp* *pp*

27 2 *mp* *pp* 5 *mp*

30 *mf* 12 2

35 *pp*

38 *mp*

42 13 5 14

Horn in F

Omar Daniel

Preludes

I

Omar Daniel

Allegro Barbaro ♩=124

Horn in F

II

Allegretto grazioso ♩=52

34

35 **13** *legato espressivo*
mp

54 **3**

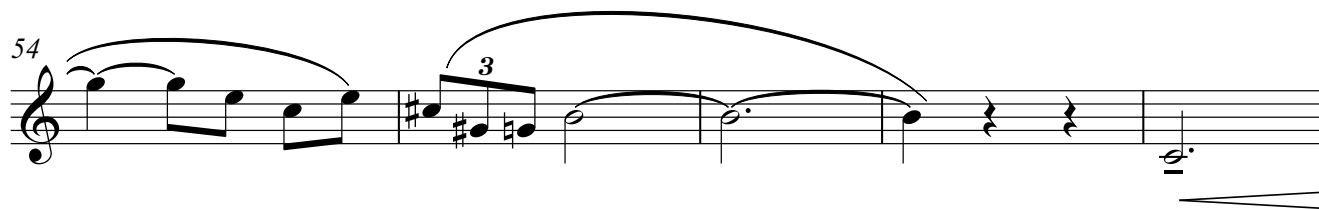

59 **2**
f

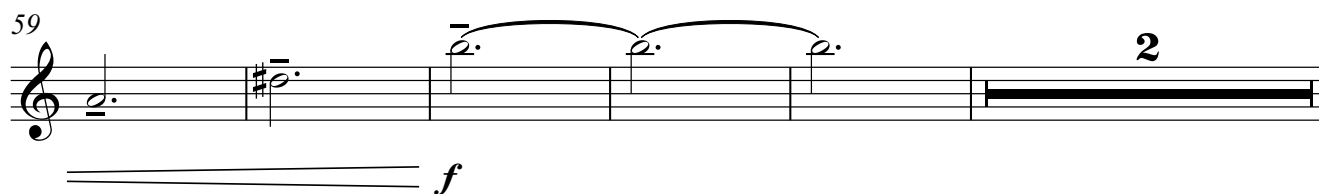

66 **3** **15**
p *mf*

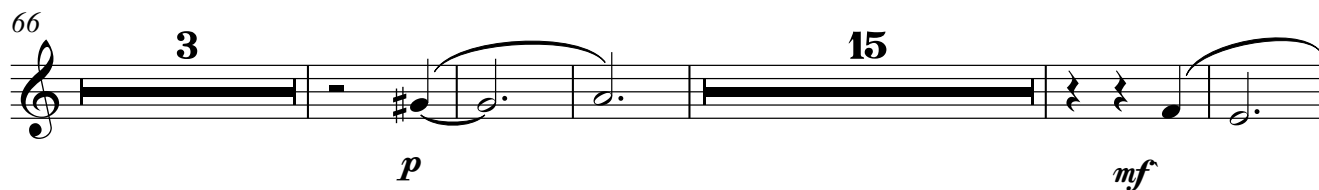

89 **9** **3**

106 *(breathe ad.lib.)*
p

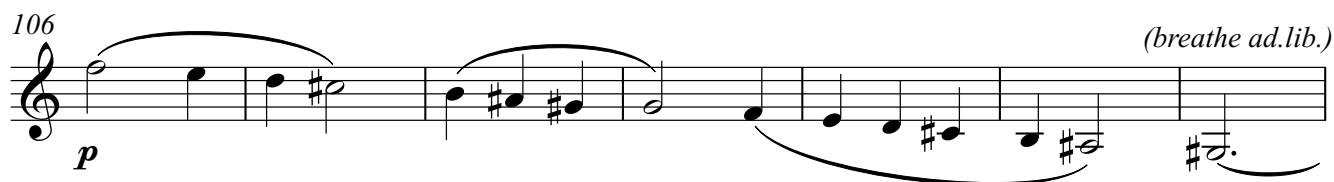

113

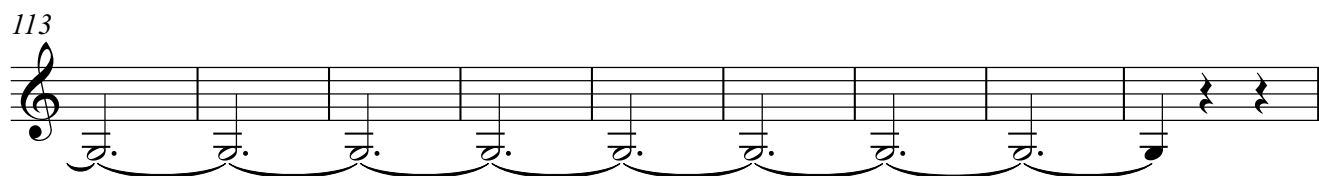

122 *Meno mosso* ♩=44 **9** *con sord.*
pp

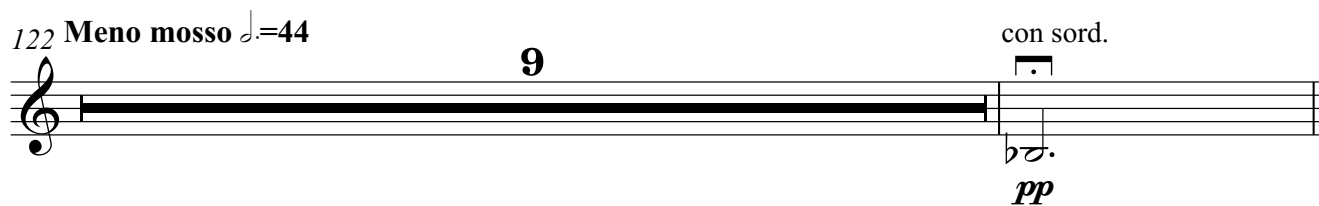

III

Allegro Barbaro ♩=108

13

29

33

35

Presto ♩=144

38

41

45

49

Tempo primo ♩=108

12

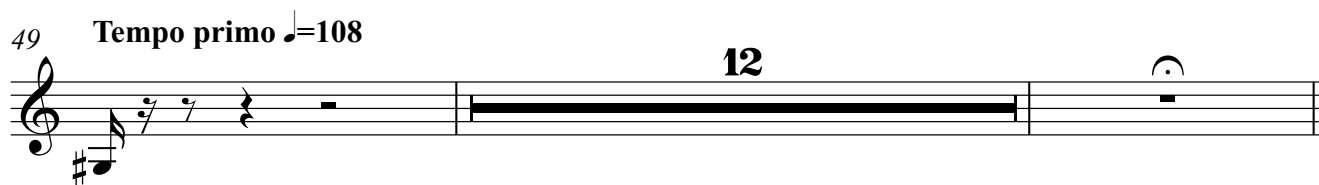

6
Horn in F

IV

Andante ♩=63

ff

8

sfz

15

18

22

mp

30

p

36

ffp

39

ffp

43

5

V

Moderato ♩=112

8

f *p*

12

f

16

f

22

f

27

fff *ff* *f*

34

Meno mosso ♩=82

fff *ff*

41

f

46

f

49

f 3 13

Horn in F

VI

Lento ♩=60

pesante 5:3

6

mp \rightrightarrows *pp*

12

5:3

7

5:3

f

21

5:3

stretto

ff \rightrightarrows *ff*

26

28

lyrico

pp

31

pesante 5:3

mp \rightrightarrows *mp*

35

5:3

5:3

5

2

mp \rightrightarrows *mf*

Horn in F

VII

Andante ♩=72

8

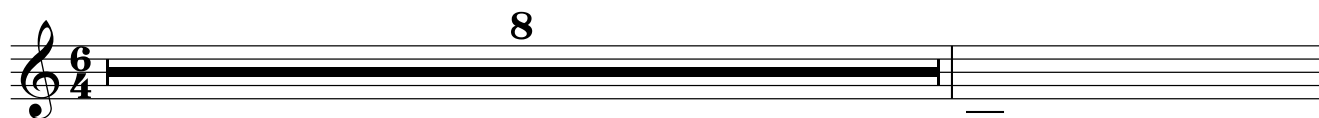

10

Moderato ♩=72
accel. . . accel. . . f

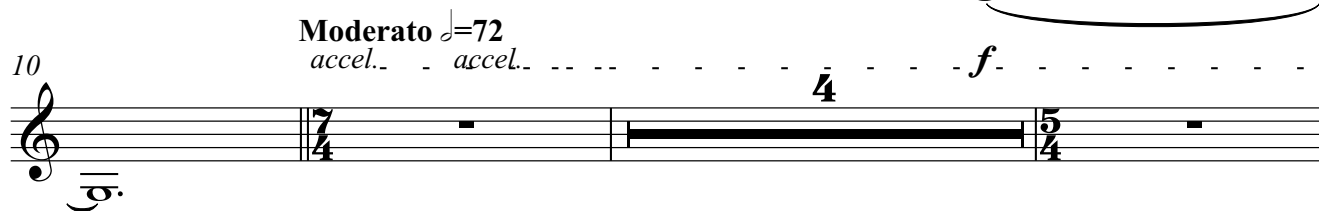

17

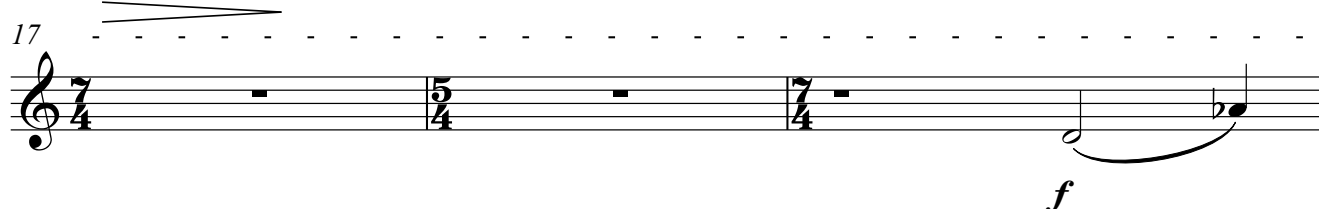

20

cresc. poco a poco

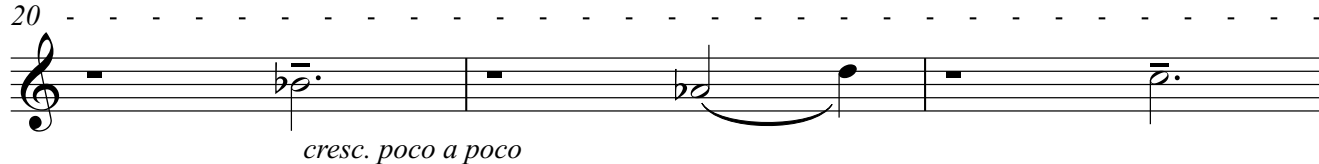

23

tr

27

Allegro Marcato ♩=108 Meno mosso (marcatissimo) ♩=76 accel.

f

30

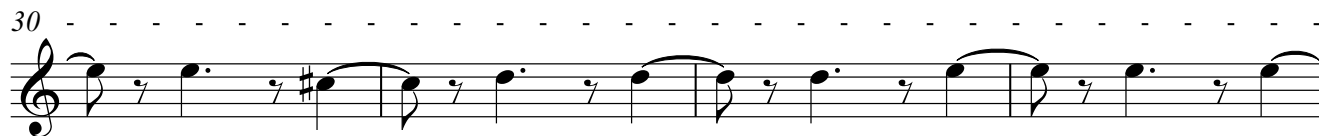

34

38

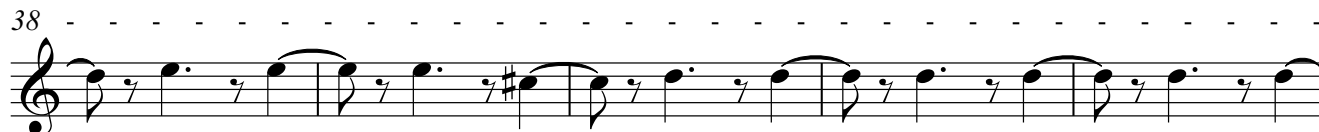

43

47

50 **Presto** ♩=136

54

58

72

VIII

Moderato ♩=80

5

3

10 con sord. *pp* 4 *pp* 4

18 4 4 *f*

22 2 *pp* senza sord.

27 11 12 *mf*

31 12 2 *pp*

35 3 *mp*

42 5

Violin

Omar Daniel

Preludes

I

Omar Daniel

Allegro Barbaro ♩=124

ff *sempre marcato*

3

5

6

8

12

13

15

19

fff

sfz > *sfz* > *p*

Violin

27 Più mosso ♩=136 2

30 2

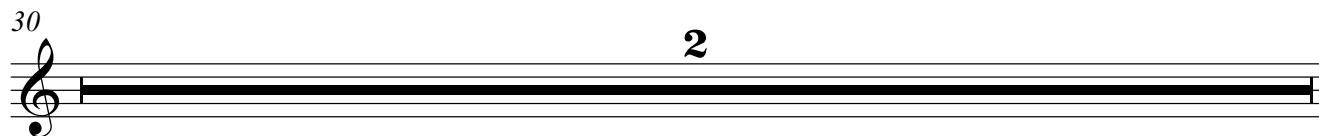

32 2

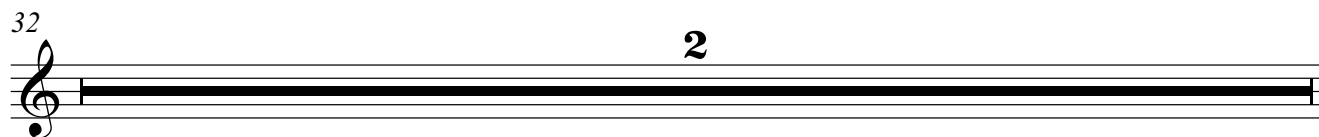

34 2

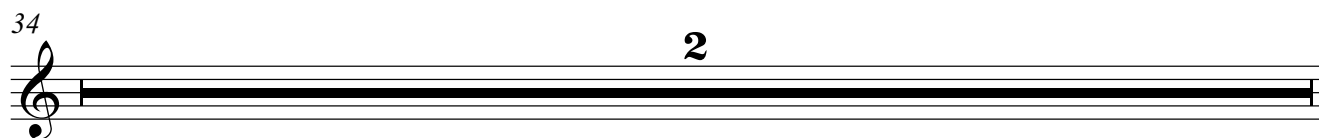

36 *fff*

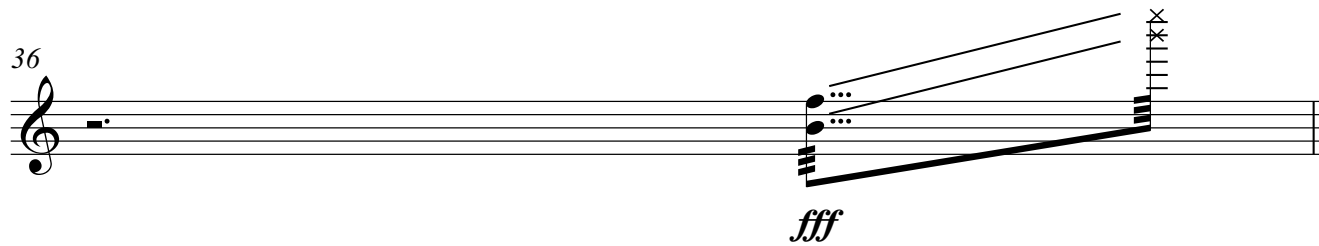

II

Allegretto grazioso ♩=52

68 arco *p*

77

86 *p*

96 2 *p*

106 (change bows ad.lib.)

113

122 **Meno mosso** $\text{♩} = 44$ 9 *pp*

III

Allegro Barbaro ♩=108

6

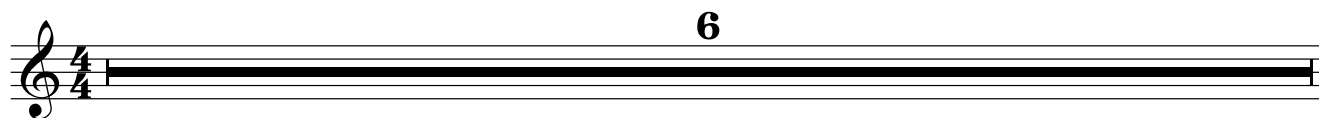

7

3 pizz. *f*

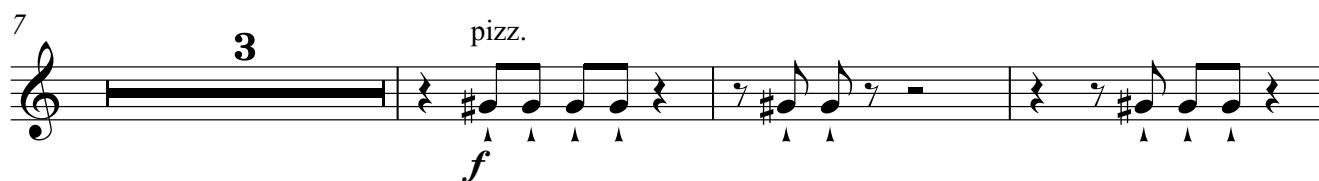

13 arco *sffz*

17 11 *f*

29

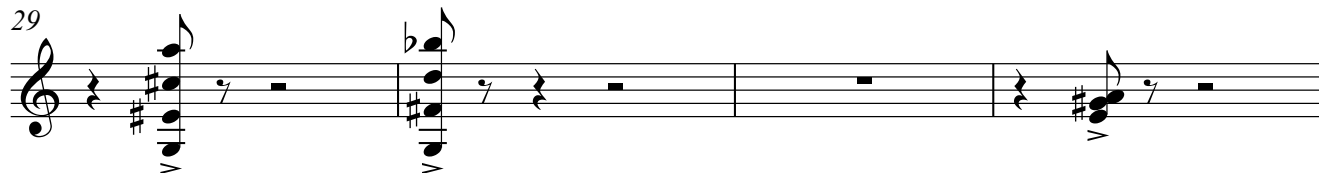

33

37 Presto ♩=144 *ff*

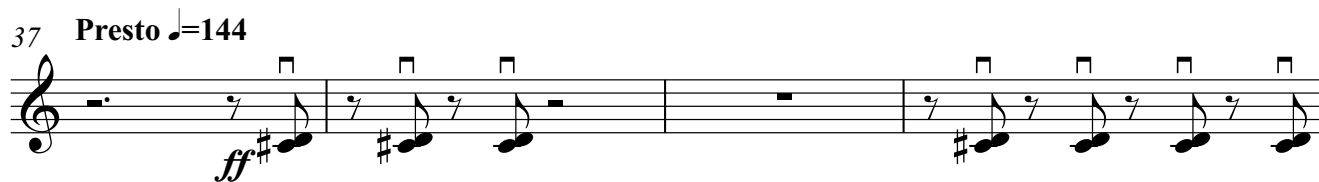

41 2

45 2

49 **Tempo primo** ♩=108

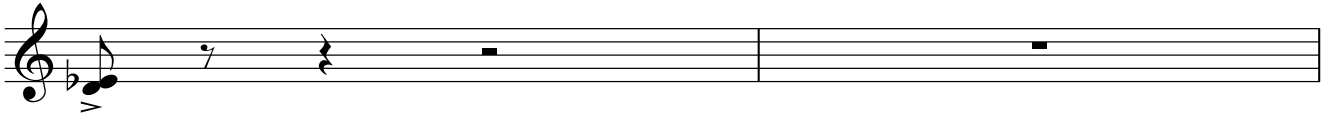

sffz

51

7

pizz.

f

60

IV

Andante ♩=63

10
Violin

V

Moderato ♩=112

Meno mosso ♩=82

Violin

VI

Lento ♩=60

11

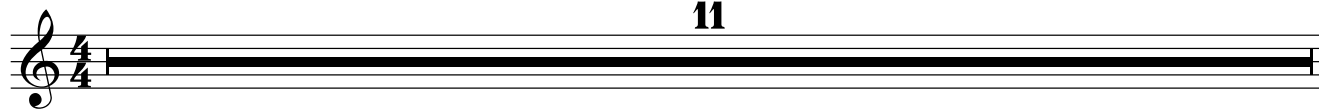

12

9

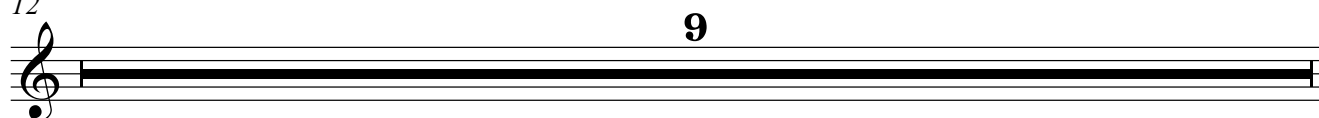

21

stretto

fff

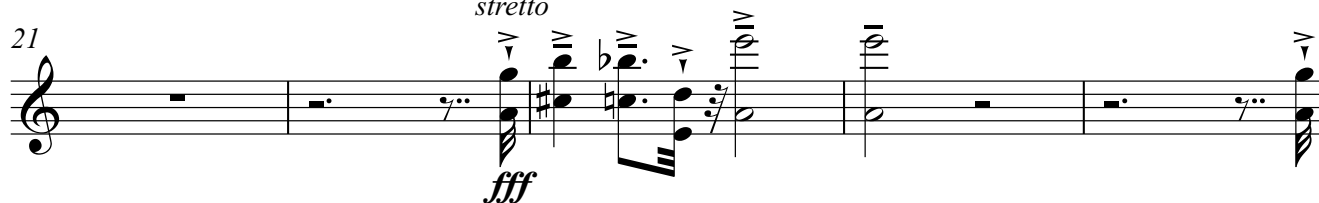

26

2

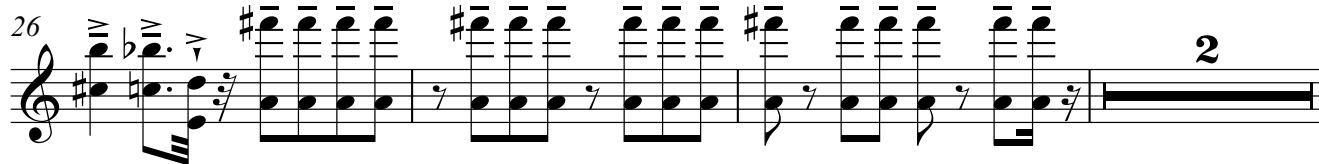

31

7

mf

VII

Violin **Andante** ♩=72
pizz.

4

6

8

Moderato ♩=72
accel. accel.

10

14

sempre marcatissimo

17

20

23

27 **Allegro Marcato** ♩=108

28 **Meno mosso (marcatissimo)** $\text{♩}=76$ *accel.*

30

33

36

38

41

43

47

50 **Presto** $\text{♩}=136$

54

58

64

68

72

78

83

dim. poco a poco

VIII

Moderato $\text{♩} = 80$

5

10

13

18

25

27

30

35

38

42

ppp

pp

mp

mf

pp

mp

arco

pizz.

5

2

3

4

2

5

5:3

11/8

12/8

13/8

14/8

Violoncello

Omar Daniel

Preludes

Violoncello

I

Allegro Barbaro ♩=124

sempre marcato

Omar Daniel

ff

4

6

8

11

13

15

fff

19

sfz > sfz > p

4

Violoncello

27 **Più mosso** ♩=136 **8**

36

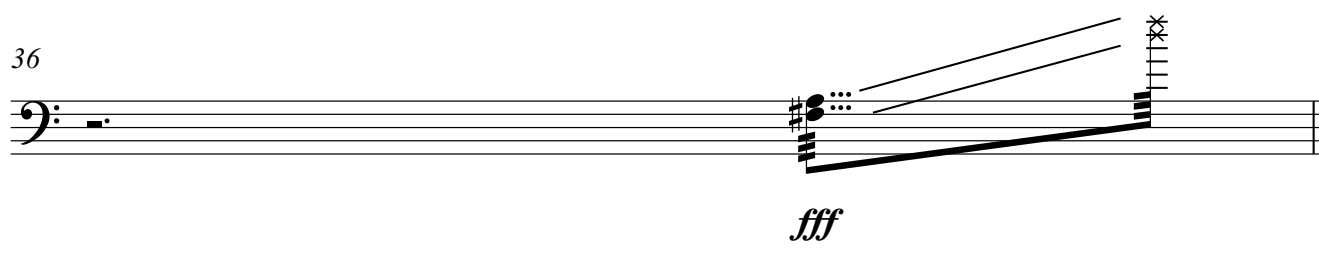

Allegretto grazioso $\text{♩} = 52$

II

66 arco *p*

75

84 *p*

94 **7**

109 *p*

115

122 *Meno mosso* $\text{♩} = 44$ **9** *pp*

III

Allegro Barbaro ♩=108

6

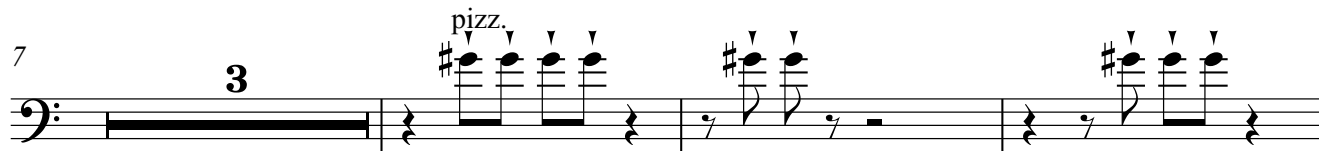
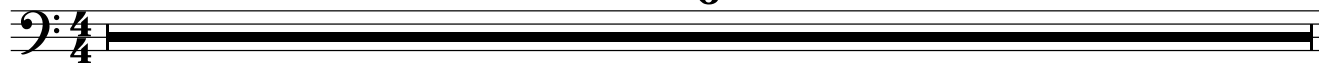

f

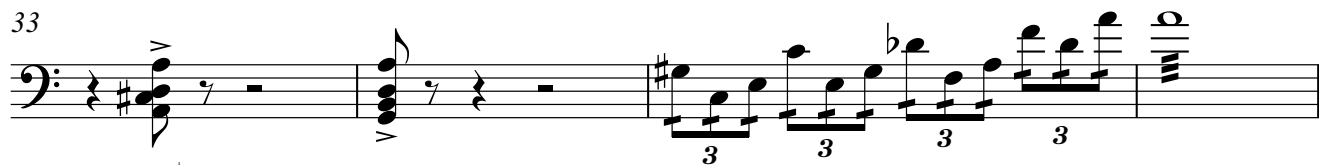
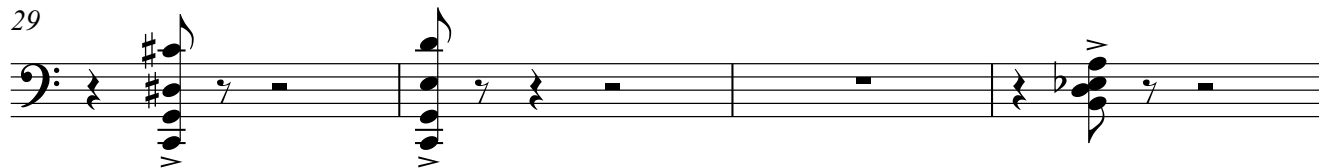
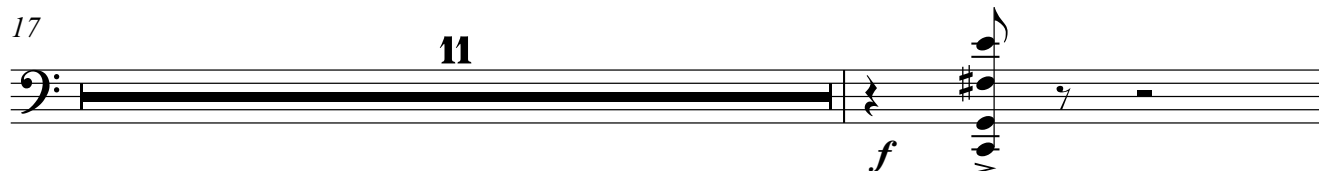

Presto ♩=144

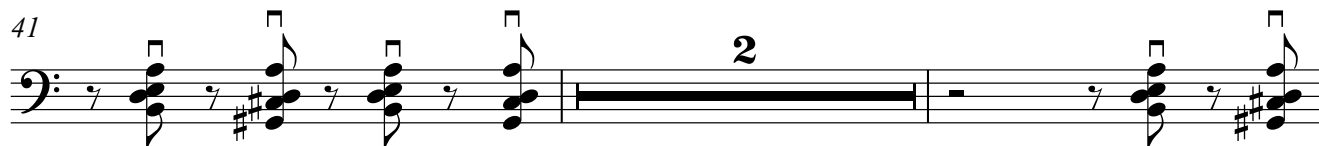
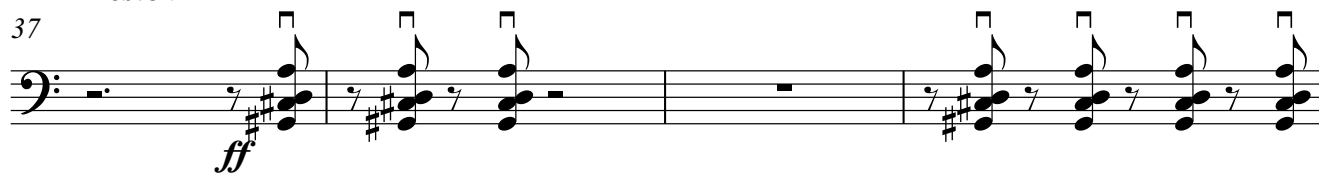

49 **Tempo primo** ♩=108

51

60

IV

Andante $\text{♩} = 63$

ff

8

sfz

15 *tr tr tr tr tr*

22

p pp p pp p pp

28

p pp p

32

36 *pizz.*

fff

39

43

5

V

Moderato ♩=112

7

12

16

21

27

34

40

46

56

f

p

f

ff

ff

f

Meno mosso ♩=82

pizz.

pp

arco

VI

Violoncello

Lento ♩=60

11

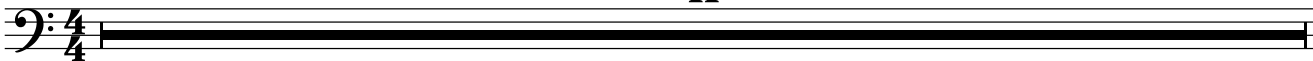

12

9

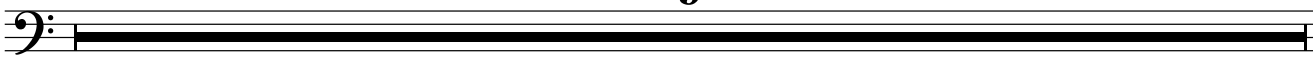

21

stretto

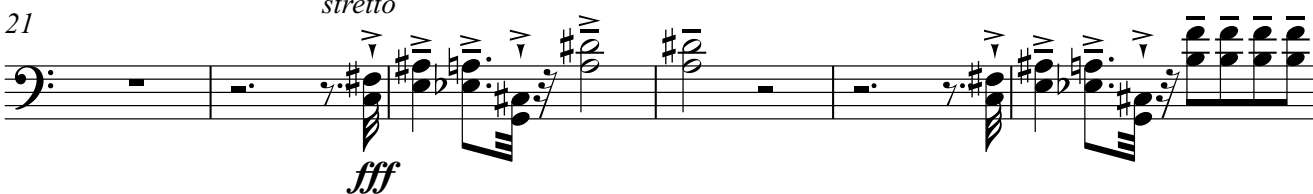

27

lyrico

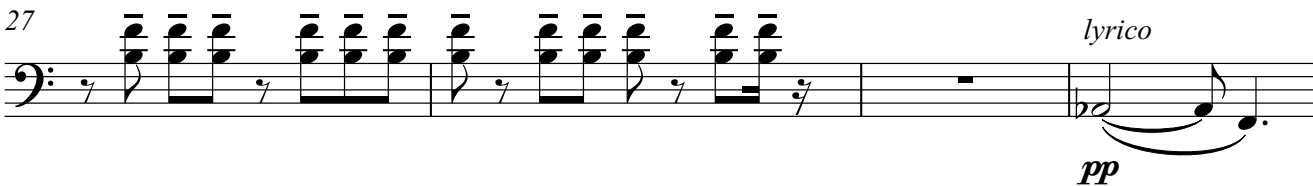

31

mp

ppp

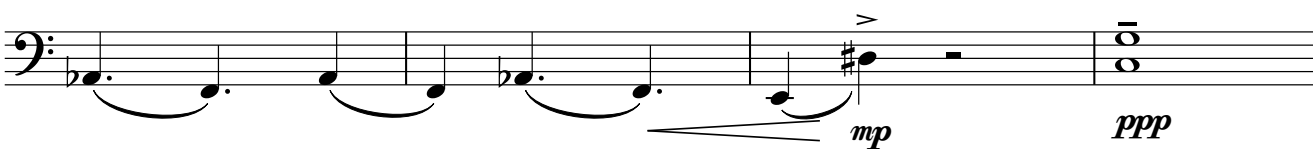

35

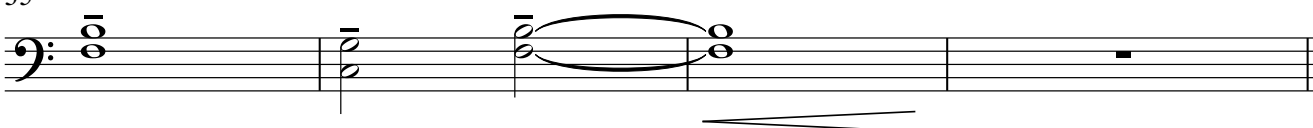

Violoncello

VII

Andante $\text{♩} = 72$
pizz.

Moderato $\text{♩} = 72$

47

50 **Presto** ♩=136

54

58

dim. poco a poco

64

68

72

78

83

VIII

Moderato $\text{♩} = 80$
5

10

14

18

27

31

35

38

42

ppp

pp

pizz.

arco

p

pp

mf

pp

mp

5

4

2

5